

NOTICE!!

These documents have been scanned!

Do not place un-scanned documents beneath this notice!

Do not remove this notice from this file!

GPO Jacket No. 560-102
Print Order 61540
Rise Business Services, LLC
Job=AZ15 5/2/2019



Box Number= AZ15019



Claim Begin-End: AMC436801-AMC436801

1 Initial Receipt



AZ15019-10

AMC436731-AMC437154

AMC#

DATE CLOSED

REMARKS

436801

AMC#	DATE CLOSED	REMARKS
436801		

**United States Department of the Interior
Bureau of Land Management**

LANDS/RECREATION & PLANNING
ONE N CENTRAL AVE
PHOENIX, AZ 85004 -2203
Phone: 602-417-9200

Receipt

No: 3500313

Transaction #: 3601009	
Date of Transaction: 02/24/2016	
CUSTOMER:	
	DAVID POORE 7 LA CHOLLA RD BISBEE, AZ 85603-9748 US

INTERESTED

BY: *Rutan*

LINE #	QTY	DESCRIPTION	REMARKS	UNIT PRICE	TOTAL
1	1.00	LOCATABLE MINERALS / MINING CLAIMS- NEW, UNADJUD, ONE OR MORE AUTH NOS / NEW MINING CLAIMS LOCATION FEE CASES: AMC436801/\$37.00		- n/a -	37.00
2	1.00	LOCATABLE MINERALS / MINING CLAIMS- NEW, UNADJUD, ONE OR MORE AUTH NOS / NEW MINING CLAIM PROCESSING FEE CASES: AMC436801/\$20.00		- n/a -	20.00
3	1.00	LOCATABLE MINERALS / MINING CLAIMS- NEW, UNADJUD, ONE OR MORE AUTH NOS / NEW MINING CLAIMS MAINTENANCE FEE CASES: AMC436801/\$155.00		- n/a -	155.00
TOTAL:					\$212.00

PAYMENT INFORMATION			
1	AMOUNT:	212.00	POSTMARKED: N/A
	TYPE:	CASH	RECEIVED: 02/24/2016
	NAME:	POORE, DAVID 7 LA CHOLLA RD BISBEE AZ 85603-9748 US	

REMARKS

This receipt was generated by the automated BLM Collections and Billing System and is a paper representation of a portion of the official electronic record contained therein.

NOTICE!!

These documents have been scanned!

Do not place un-scanned documents beneath this notice!

Do not remove this notice from this file!

GPO Jacket No. 560-102
Print Order 61540
Rise Business Services, LLC
Job=AZ15 5/2/2019



Box Number= AZ15019



Claim Begin-End: AMC436801-AMC436801

2 Correspondence



AZ15019-10

AMC436731-AMC437154

SENDER: COMPLETE THIS SECTION

- Complete items 1, 2, and 3.
- Print your name and address on the reverse so that we can return the card to you.
- Attach this card to the back of the mailpiece, or on the front if space permits.

1. Article Addressed to:

DAVID POORE
 WAYNE CHARTIER
 7 LA CHOLLA RD
 BISBEE AZ 85603-9748
 920/RM/AMC436801



9590 9402 2006 6123 3771 00

2. Article Number (Transfer from service label)

7015 1520 0002 6611 0489

COMPLETE THIS SECTION ON DELIVERY

A. Signature

 Wayne Chartier
 Agent Addressee

B. Received by (Printed Name)

 Date of Delivery

9-12-16

D. Is delivery address different from item 1?

 Yes

if YES, enter delivery address below:

 No

3. Service Type

- Adult Signature
- Adult Signature Restricted Delivery
- Certified Mail®
- Certified Mail Restricted Delivery
- Collect on Delivery
- Collect on Delivery Restricted Delivery
- Insured Mail
- Registered Mail Restricted Delivery (\$500)

- Priority Mail Express®
- Registered Mail™
- Registered Mail Restricted Delivery
- Return Receipt for Merchandise
- Signature Confirmation™
- Signature Confirmation Restricted Delivery

USPS TRACKING #

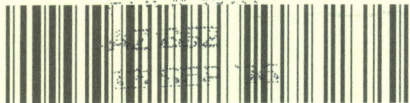

First-Class Mail
Postage & Fees Paid
USPS
Permit No. G-10

9590 9402 2006 6123 3771 00

United States
Postal Service

RECEIVED
BLM AZ STATE OFFICE

2016 SEP 14 P 2:50

PHOENIX, ARIZONA

• Sender: Please print your name, address, and ZIP+4® in this box•

UNITED STATES
DEPARTMENT OF THE INTERIOR
Bureau of Land Management
Arizona State Office
One N. Central Avenue, Suite 800
Phoenix, AZ 85004-4427

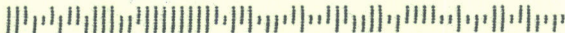



United States Department of the Interior



BUREAU OF LAND MANAGEMENT

Arizona State Office

One North Central Avenue, Suite 800

Phoenix, Arizona 85004-4427

www.blm.gov/az/

SEP 07 2016

In Reply Refer To:

3800 (9200) RM

AMC436801

CERTIFIED MAIL - RETURN RECEIPT REQUESTED No. 7015 1520 0002 6611 0489

NOTICE

DAVID POORE

WAYNE CHARTIER

7 LA CHOLLA RD

BISBEE, AZ 85603-9748

:
:
:

This Notice Affects the Claims

Shown in the Block Below.

AMC436801

LUCKY BLUE

Mining Claim Location Notice(s) – Amendment(s) Required

Pursuant to Title 43 Code of Federal Regulations (CFR) 3832.1, the Bureau of Land Management (BLM), Arizona State Office, received your notices of location for recording mining claims. In accordance with 43 CFR 3832.12, the claims listed above cannot be accepted as filed and must be amended as noted below.

The description of the claim and the map do not match. A properly described tie-in and metes and bounds description is required.

In accordance with 43 CFR 3832.12 a lode claim must be described by metes and bounds and include a tie to a permanent monument such as a section quarter corner monument. All claim descriptions must include state, meridian, township, range, section and by aliquot part to the quarter section.

An amendment must be filed for each claim listed above to correct the defects identified. There is a \$10 BLM processing fee for each amendment. The amendments must be received by BLM within 30 days of your receipt of this notice. If the amendments are not received within the 30 day timeframe the mining claims will be declared null and void.

Amendment Filed

Date 10/12/16

If additional information is required, please contact RéAnn Myers at 602-417-9413. Please include your AMC serial number(s) on all correspondence.

Amy F. Tschewer

for Rebecca Heick
Deputy State Director
Lands, Minerals and Energy Division

NOTICE!!

These documents have been scanned!

Do not place un-scanned documents beneath this notice!

Do not remove this notice from this file!

GPO Jacket No. 560-102
Print Order 61540
Rise Business Services, LLC
Job=AZ15 5/2/2019



Box Number= AZ15019



Claim Begin-End: AMC436801-AMC436801

3 Transfers



AZ15019-10

AMC436731-AMC437154

**NO
DOCUMENTS
FOUND**

NO DOCUMENTS FOUND
NO DOCUMENTS FOUND

NOTICE!!

These documents have been scanned!

Do not place un-scanned documents beneath this notice!

Do not remove this notice from this file!

GPO Jacket No. 560-102
Print Order 61540
Rise Business Services, LLC
Job=AZ15 5/2/2019



Box Number= AZ15019



Claim Begin-End: AMC436801-AMC436801

4 Annual Filings



AZ15019-10

AMC436731-AMC437154

436801

MAINTENANCE FEE PAYMENT

Claimant Name: Wayne Chartier
Address: #7 La Cholla Rd.
City: Bisbee State: AZ Zip: 85603
Telephone: 520-346-1926
E-mail address: _____
Signature: Wayne Chartier

Check here if this is a change of address.

RECEIVED
BLM AZ STATE OFFICE
2020 AUG 21 A 8:43
PHOENIX, ARIZONA
BLM
Date
Stamp

LINE NO.	AMC NUMBER	CLAIM/SITE NAME	COUNTY RECORDER DATA (If available)	TWP	RNG	SEC
1	436801	Lucky Blue		7S	32E	3
2						
3						
4						
5						
6						
7						
8						
9						
10						

List additional claims on Form MCF114.

Bureau of Land Management
Arizona State Office

<https://www.blm.gov/arizona>

No. of Claims*: 01 x \$165 = \$165.00
Check No: 1043 Init. EC
Receipt No.: 4791349
For BLM Use Only

* \$165 per lode mining claim, mill site, or tunnel site; and \$165 for each 20 acres or portion thereof for each placer mining claim.

Form: MCF112
Revised July 2019

ENTERED
SEP 01 2020
BY: ML

This form is available from the Arizona Geological Survey and may be reproduced.

SUPPLEMENTAL ATTACHMENT

May be used with the following forms for listing additional mining claims:

Check One.

- Affidavit of Performance of Annual Work
- Maintenance Fee Payment
- Notice of Intent to Hold Mining Claims
- Notice of Non-Liability for Labor and Materials Furnished
- Quit claim Deed

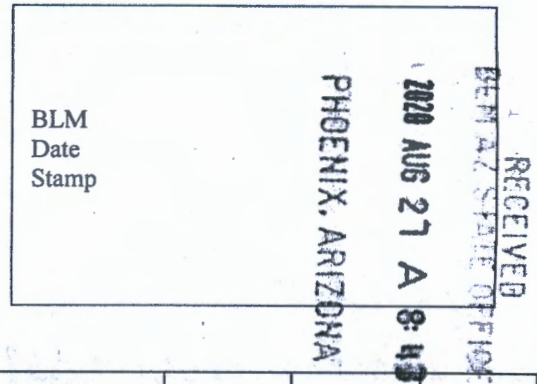

LINE NO.	AMC NUMBER	CLAIM/SITE NAME	COUNTY RECORDER DATA (If available)	TWP	RNG	SEC
	436801	Lucky Blue		7S	32E	3

Form MCF114
 Revised July 2019

This form is available from the Arizona Geological Survey and may be reproduced.

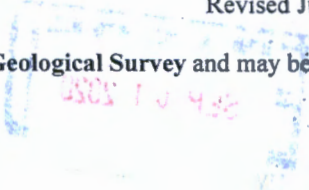

United States Department of the Interior
Bureau of Land Management
 DIV OF LANDS, MINRLS & ENERGY
 ONE N CENTRAL AVE
 PHOENIX, AZ 85004 -4427
 Phone: 602-417-9200

Receipt

No: 4791349

Transaction #: 4918461	
Date of Transaction: 08/27/2020	
CUSTOMER:	
WAYNE CHARTIER 7 LA CHOLLA RD BISBEE, AZ 85603-9748 US	

LINE #	QTY	DESCRIPTION	REMARKS	UNIT PRICE	TOTAL
1	1.00	LOCATABLE MINERALS / MINING CLAIMS- NOT NEW-UNADJUD, ONE AUTH NO. ONLY / MINING CLAIM MONEY RECEIVED CASES: AMC436801/\$165.00	21 MAINT (1)	- n/a -	165.00
TOTAL:					\$165.00

PAYMENT INFORMATION			
1	AMOUNT:	165.00	POSTMARKED: N/A
	TYPE:	CHECK	RECEIVED: 08/27/2020
	CHECK NO:	1043	
	NAME:	CHARTIER, WAYNE 7 LA CHOLLA RD BISBEE AZ 85603-9748 US	

REMARKS

This receipt was generated by the automated BLM Collections and Billing System and is a paper representation of a portion of the official electronic record contained therein.

Wayne Chartier
#7 La Cholla Rd.
Bisbee Ar 85803

RECEIVED
BLM STATE OFFICE

2020 AUG 27 A 8:43

PHOENIX ARIZONA

CERTIFIED MAIL



7019 2280 0002 1733 8281

FOREVER
USA



Barn Swallow



U.S. POSTAGE PAID
FCM LETTER
BISBEE, AZ
85803
AUG 24, 20

AMOUNT
\$3.55

R2304W121194-6

Bureau of Land Management
Arizona State Office
1 North Central Ave, Suite 800
Phx. AZ. 85004



THIS ENVELOPE IS RECYCLABLE AND MADE WITH 30% POST CONSUMER CONTENT



© USPS 2016

PLACE STICKER AT TOP OF ENVELOPE TO THE RIGHT
OF THE RETURN ADDRESS, FOLD AT DOTTED LINE

436801

MAINTENANCE FEE PAYMENT

Claimant Name: Wayne Chartier
 Address: #7 La Cholla
 City: Bisbee State: AZ Zip: 85603
 Telephone: 520-2270-8351
 E-mail address: -
 Signature: Wayne Chartier

RECEIVED
 STATE OFFICE
 2019 AUG 19 A 9:13
 PHOENIX, ARIZONA
 BLM
 Date
 Stamp

Check here if this is a change of address.

LINE NO.	AMC NUMBER	CLAIM/SITE NAME	COUNTY RECORDER DATA (If available)	TWP	RNG	SEC
1	436801					
2						
3						
4						
5						
6						
7						
8						
9						
10						

List additional claims on Form MCF114.

**Bureau of Land Management
Arizona State Office**

<https://www.blm.gov/arizona>

No. of Claims*: _____ x \$165 = _____
 Check No: _____ Init. WMC
 Receipt No.: 4535901
For BLM Use Only

* \$165 per lode mining claim, mill site, or tunnel site; and \$165 for each 20 acres or portion thereof for each placer mining claim.

**Form: MCF112
Revised July 2019**

This form is available from the **Arizona Geological Survey** and may be reproduced.

ENTERED
 AUG 20 2019
 BY: [Signature]

SUPPLEMENTAL ATTACHMENT

May be used with the following forms for listing additional mining claims:

Check One.

- Affidavit of Performance of Annual Work
- Maintenance Fee Payment
- Notice of Intent to Hold Mining Claims
- Notice of Non-Liability for Labor and Materials Furnished
- Quit claim Deed

BLM
Date
Stamp

RECEIVED
STATE OFFICE
2019 AUG 19 A 9:13
PHOENIX, ARIZONA

LINE NO.	AMC NUMBER	CLAIM/SITE NAME	COUNTY RECORDER DATA (If available)	TWP	RNG	SEC

Form MCF114
Revised July 2019

This form is available from the Arizona Geological Survey and may be reproduced.

United States Department of the Interior
Bureau of Land Management
 DIV OF LANDS, MINRLS & ENERGY
 ONE N CENTRAL AVE
 PHOENIX, AZ 85004 -4427
 Phone: 602-417-9200

Receipt	
No:	4535901

Transaction #: 4656810
Date of Transaction: 08/19/2019
CUSTOMER:
WAYNE CHARTIER 7 LA CHOLLA RD BISBEE,AZ 85603-9748 US

LINE #	QTY	DESCRIPTION	REMARKS	UNIT PRICE	TOTAL
1	1.00	LOCATABLE MINERALS / MINING CLAIMS- NOT NEW-UNADJUD,ONE AUTH NO. ONLY / MINING CLAIM MONEY RECEIVED CASES: AMC436801/\$165.00	MAINT 2020/1	- n/a -	165.00
TOTAL:					\$165.00

PAYMENT INFORMATION				
NOTE: Items will appear on credit card statement as "Bureau of Land Mgmt CO".				
1	AMOUNT:	165.00	POSTMARKED:	N/A
	TYPE:	CREDIT CARD	RECEIVED:	08/19/2019
	NAME:	CHARTIER, WAYNE 7 LA CHOLLA RD BISBEE AZ 85603-9748 US		
	CARD NO:	XXXXXXXXXXXX8613	AUTH CODE:	077568
	NAME ON CARD:	WAYNE CHARTIER		
	SIGNATURE:			

REMARKS

This receipt was generated by the automated BLM Collections and Billing System and is a paper representation of a portion of the official electronic record contained therein.

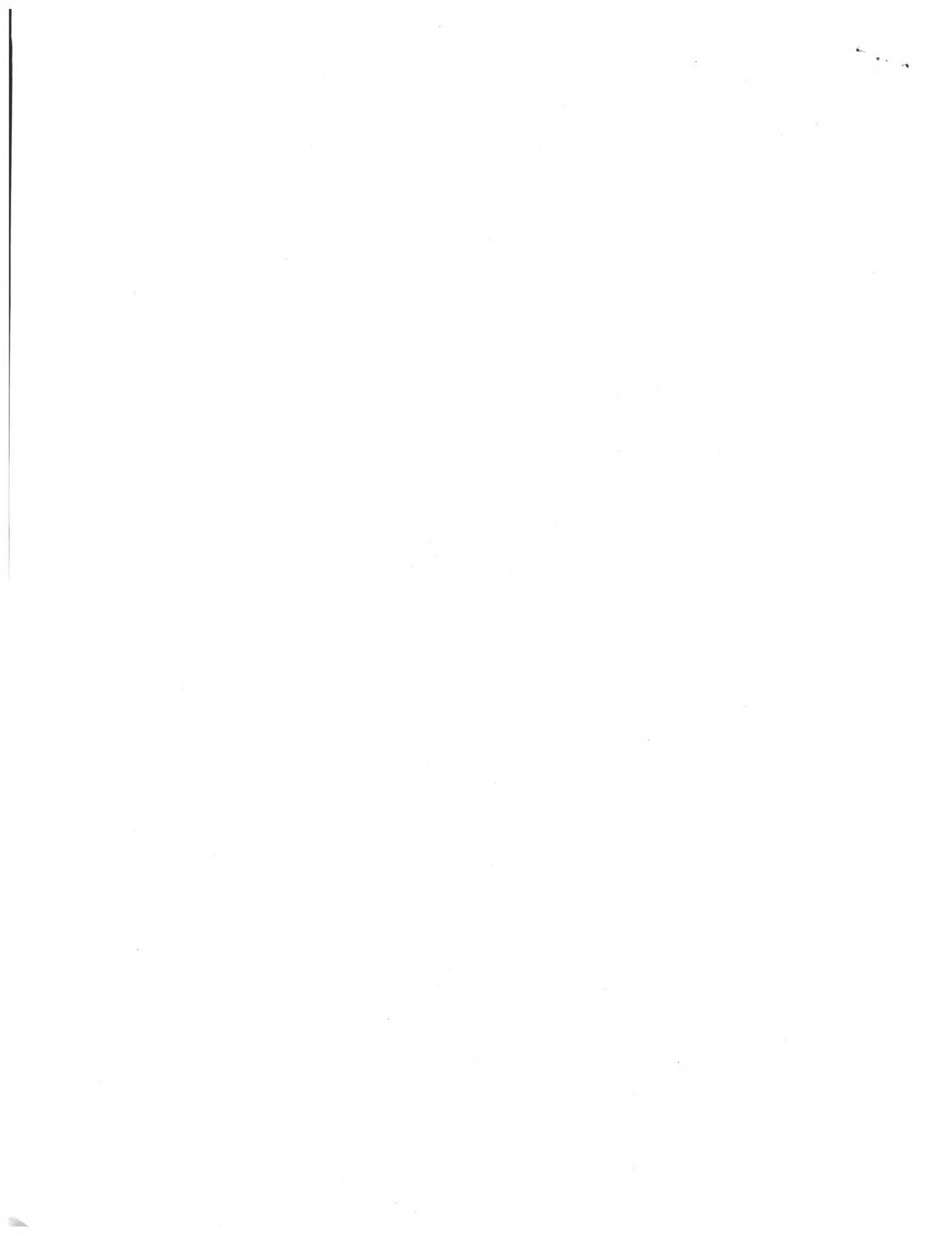

436801

MAINTENANCE FEE PAYMENT

Claimant Name: Wayne Chartier
Address: #7 La Cholla
City: Bisbee State: AZ Zip: 85603
Telephone: 520-227-8351
E-mail address: _____
Signature: Wayne Chartier

Check here if this is a change of address.

RECEIVED
BLM AZ STATE OFFICE
PHOENIX, ARIZONA
2018 AUG 13 P 2:32

BLM
Date
Stamp

LINE NO.	AMC NUMBER	CLAIM/SITE NAME	COUNTY RECORDER DATA (If available)	TWP	RNG	SEC
1	436801	Lucky Blue		7S	32E	3
2						
3						
4						
5						
6						
7						
8						
9						
10						

List additional claims on Form MCF114.

Bureau of Land Management
Arizona State Office
www.blm.gov/az/

No. of Claims*: _____ x \$155 = _____
Check No: _____ Init. _____
Receipt No.: 4233592
For BLM Use Only

* \$155 per lode mining claim, mill site, or tunnel site; and \$155 for each 20 acres or portion thereof for each placer mining claim.

Form: MCF112
Revised July 2014

INTERED
AUG 14 2018
SC

This form is available from the **Arizona Geological Survey** and may be reproduced.

United States Department of the Interior
Bureau of Land Management
 DIV OF LANDS, MINRLS & ENERGY
 ONE N CENTRAL AVE
 PHOENIX, AZ 85004 -4427
 Phone: 602-417-9200

Receipt

No: 4233592

Transaction #: 4348943	
Date of Transaction: 08/13/2018	
CUSTOMER:	
WAYNE CHARTIER 7 LA CHOLLA RD BISBEE, AZ 85603-9748 US	

LINE #	QTY	DESCRIPTION	REMARKS	UNIT PRICE	TOTAL
1	1.00	LOCATABLE MINERALS / MINING CLAIMS- NOT NEW-UNADJUD, ONE AUTH NO. ONLY / MINING CLAIM MONEY RECEIVED CASES: AMC436801/\$155.00	MAINT 2019/1	- n/a -	155.00
TOTAL:					\$155.00

PAYMENT INFORMATION			
1	AMOUNT:	155.00	POSTMARKED: N/A
	TYPE:	CASH	RECEIVED: 08/13/2018
	NAME:	CHARTIER, WAYNE 7 LA CHOLLA RD BISBEE AZ 85603-9748 US	

REMARKS

This receipt was generated by the automated BLM Collections and Billing System and is a paper representation of a portion of the official electronic record contained therein.

436801

MAINTENANCE FEE PAYMENT

Claimant Name: Wayne Chartier
Address: # 76a cholla rd.
City: Bisbee State: AZ Zip: 85603
Telephone: 520-227-8351
E-mail address: None
Signature: Wayne Chartier

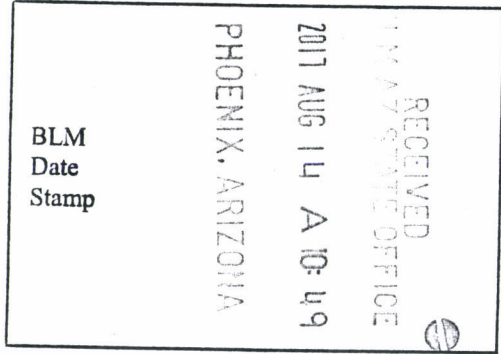

Check here if this is a change of address.

LINE NO.	AMC NUMBER	CLAIM/SITE NAME	COUNTY RECORDER DATA (If available)	TWP	RNG	SEC
1	436801	Lucky Blue		7S	32E	3
2						
3						
4						
5						
6						
7						
8						
9						
10						

List additional claims on Form MCF114.

Bureau of Land Management
Arizona State Office
www.blm.gov/az/

No. of Claims*: 1 x \$155 = 155.00
 Check No: cash Init. ECG
 Receipt No.: 3935254
 For BLM Use Only

* \$155 per lode mining claim, mill site, or tunnel site; and \$155 for each 20 acres or portion thereof for each placer mining claim.

Form: MCF112
Revised July 2014

This form is available from the Arizona Geological Survey and may be reproduced.

ENTERED
AUG 15 2017
BY: RAM

United States Department of the Interior
Bureau of Land Management
 DIV OF LANDS, MINRLS & ENERGY
 ONE N CENTRAL AVE
 PHOENIX, AZ 85004 -4427
 Phone: 602-417-9200

Receipt

No: 3935254

Transaction #: 4044860	
Date of Transaction: 08/14/2017	
CUSTOMER:	
WAYNE CHARTIER 7 LA CHOLLA RD BISBEE, AZ 85603-9748 US	

LINE #	QTY	DESCRIPTION	REMARKS	UNIT PRICE	TOTAL
1	1.00	LOCATABLE MINERALS / MINING CLAIMS-NOT NEW-UNADJUD, ONE AUTH NO. ONLY / MINING CLAIM MONEY RECEIVED CASES: AMC436801/\$165.00	2017 POL & 2018 MAINT PAYMENT (1)	- n/a -	165.00
TOTAL:					\$165.00

PAYMENT INFORMATION			
1	AMOUNT:	165.00	POSTMARKED: N/A
	TYPE:	CASH	RECEIVED: 08/14/2017
	NAME:	CHARTIER, WAYNE 7 LA CHOLLA RD BISBEE AZ 85603-9748 US	

REMARKS

This receipt was generated by the automated BLM Collections and Billing System and is a paper representation of a portion of the official electronic record contained therein.

When Recorded Return Doc. sent to:

436801

Check here is this is a change of address.

Telephone: _____

E-mail address: _____

AFFIDAVIT OF PERFORMANCE OF ANNUAL WORK

1. State of Arizona, County of _____ ss:

2. I (Name) Wayne Charlier

3. Reside at (Address) #7 La Cholla rd.

City Bisbee County Cochise

State AZ Zip 85603 being duly sworn, depose and say that I am a citizen of the United States, more than eighteen years of age, and that all of the facts set forth in this affidavit, subject to the provisions and penalties of 18 U.S.C. 1001 pertaining to the filing of false, fictitious, or fraudulent statements with the United States, are true and correct according to the best of my knowledge, information and belief.

4. Owner's name and address (If not shown in Items 1-3 above).
Same as Above

5. That I am personally acquainted with the mining claim(s). The work and improvements were made by and at the expense of the owner(s) of said claim(s). Said contiguous group of claims, listed on this document, are situated in the

_____ (optional) Mining District; Greenlee Co. County, Arizona.

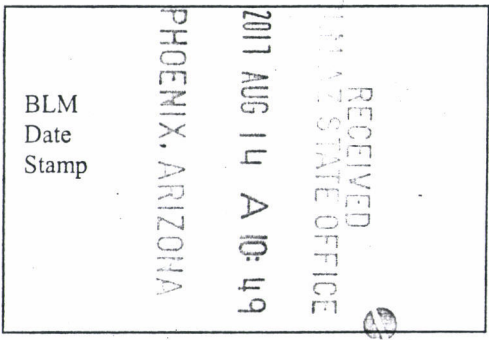

Line No.	AMC NUMBER	CLAIM/SITE NAME	COUNTY RECORDER DATA (If available)	TWP	RNG	SEC
1	436801	Lucky Blue		7S	32E	3
2						
3						
4						
5						
6						

INTERESTED
AUG 15 2017
BY: RAM

RECEIVED
 AZ STATE OFFICE
 2017 AUG 14 A 10:49
 PHOENIX, ARIZONA

BLM
Date
Stamp

7					
8					
9					
10					

6. That between the dates starting at 12 o'clock noon on September 1, 20 16 and ending at 12 o'clock noon on September 1, 20 17 at least \$ 1,500.00 dollars worth of work and improvements were done and performed upon said claim(s) or upon one or more of a contiguous group of claims for the benefit of all, wholly or partly outside of a contiguous group of claims for the benefit of all, not including the location work.

7. That the following persons were employed to perform the work and improvements described herein: _____

Wayne Chartier

8. That the work and improvements performed were: reclamation, removal of overburden, + road work improvement and leveling & widening, etc.

9. Dated: Aug 14, 2017 Signature: Wayne Chartier

SUBSCRIBED AND SWORN TO before me, a Notary Public, this 14 day of August 20 17

By: Kevin Keplinger

Notary Public [Signature]
My Commission Expires 3/21/2020

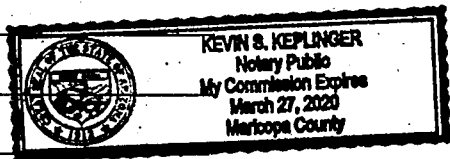

Bureau of Land Management
Arizona State Office
www.blm.gov/az

No. of Claims: 1 x \$10 = \$10-
 Check No.: _____ Init. EKJ
 Receipt No.: 3935254
 For BLM Use Only

United States Department of the Interior
Bureau of Land Management
 DIV OF LANDS, MINRLS & ENERGY
 ONE N CENTRAL AVE
 PHOENIX, AZ 85004 -4427
 Phone: 602-417-9200

Receipt

No:

3935254

Transaction #: 4044860	
Date of Transaction: 08/14/2017	
CUSTOMER:	
WAYNE CHARTIER 7 LA CHOLLA RD BISBEE, AZ 85603-9748 US	

LINE #	QTY	DESCRIPTION	REMARKS	UNIT PRICE	TOTAL
1	1.00	LOCATABLE MINERALS / MINING CLAIMS-NOT NEW-UNADJUD, ONE AUTH NO. ONLY / MINING CLAIM MONEY RECEIVED CASES: AMC436801/\$165.00	2017 POL & 2018 MAINT PAYMENT (1)	- n/a -	165.00
TOTAL:					\$165.00

PAYMENT INFORMATION					
1	AMOUNT:	165.00	POSTMARKED:	N/A	
	TYPE:	CASH	RECEIVED:	08/14/2017	
	NAME:	CHARTIER, WAYNE 7 LA CHOLLA RD BISBEE AZ 85603-9748 US			

REMARKS

This receipt was generated by the automated BLM Collections and Billing System and is a paper representation of a portion of the official electronic record contained therein.

550

AG

MAINTENANCE FEE WAIVER CERTIFICATION

FORM APPROVED
OMB NO. 1004-0114
Expires: October 31, 2016

436801

SEE INSTRUCTIONS ON PAGE 2

- This small miner waiver is filed for the assessment year beginning on September 1, 2016 and ending on September 1, 2017.
- The undersigned and all related parties owned ten or fewer mining claims, mill, or tunnel sites located and maintained on Federal lands in the United States of America on September 1,
- The undersigned have performed the assessment work required by law for each mining claim listed prior to filing this waiver and understand that by filing this form, the undersigned must file an affidavit of assessment work with the Bureau of Land Management (BLM) by the December 30th following the filing of this waiver.
- The undersigned understand that if the assessment work obligation has not yet come due under 30 U.S.C. 28 (for those claims in their first assessment year only), a notice of intent to hold reciting this condition must be recorded by the December 30th following the filing of this waiver.
- The undersigned understand that mill and tunnel sites may also be listed on this waiver and be waived from payment of the maintenance fee, and that a notice of intent to hold for these sites is required to be filed with the BLM by the December 30th following the filing of this waiver.
- The undersigned understand and acknowledge that pursuant to 43 U.S.C. 1212 and 18 U.S.C. 1001, the filing or recording of a false, fictitious, or fraudulent document with the BLM may result in a fine of up to \$250,000, a prison term not to exceed five years, or both.
- The mining claims, mill or tunnel sites for which this waiver from payment of the maintenance fees is requested are:

CLAIM OR SITE NAME	BLM RECORDATION SERIAL NUMBER
1. <u>Lucky Blue</u>	<u>AMC 436801</u> ✓
2.	
3.	
4.	
5.	
6.	
7.	
8.	
9.	
10.	

The owner(s) (claimants) of the above mining claims and sites are:

David Poore
(Owner's Name - Please Print)

7 La cholla rd ✓
(Owner's Mailing Address)

David Poore
(Owner's Signature)

Bisbee AZ 85603
(City) (State) (Zip Code)

Wayne Chartier
(Owner's Name - Please Print)

#7 La Cholla Rd. ✓
(Owner's Mailing Address)

Wayne Chartier
(Owner's Signature)

Bisbee AZ 85603
(City) (State) (Zip Code)

(Owner's Name - Please Print)

(Owner's Mailing Address)

(Owner's Name - Please Print)

(Owner's Mailing Address)

AC 483 (2017)
ENTERED SEP 08 2016

B
(Owner's Signature)

(City)

(State)

(Zip Code)

(Owner's Signature)

(City)

(State)

(Zip Code)

PHOENIX, ARIZONA
2016 AUG 31 P 1:42
RECEIVED
BLM AZ STATE OFFICE

(Owner's Name - Please Print)

(Owner's Signature)

(Owner's Mailing Address)

(City)

(State)

(Zip Code)

(Owner's Name - Please Print)

(Owner's Signature)

(Owner's Mailing Address)

(City)

(State)

(Zip Code)

(Owner's Name - Please Print)

(Owner's Signature)

(Owner's Mailing Address)

(City)

(State)

(Zip Code)

(Owner's Name - Please Print)

(Owner's Signature)

(Owner's Mailing Address)

(City)

(State)

(Zip Code)

18 U.S.C. 1001 and 43 U.S.C. 1212 make it a crime for any person knowingly and willfully to make to any department or agency of the United States any false, fictitious or fraudulent statements or representations as to any matter within its jurisdiction.

INSTRUCTIONS

1. This certification is made under the provisions of 43 U.S.C. § 1744 and 30 U.S.C. §28-28k and the regulations thereunder (43 CFR Part 3830).
2. The claimant(s) must fill in the dates in paragraph 1 for the beginning and ending of the assessment year for which this waiver is sought.
3. The claimant(s) must fill in the date in paragraph 2 for the beginning of the assessment year for which this waiver is sought.
4. All claim and site names and BLM serial numbers must be listed for the mining claims, mill sites, and tunnel sites for which the waiver is sought.
5. All owners of the mining claims, mill sites, and tunnel sites and their addresses must be given.
6. This waiver form must be signed by all the claimants or their designated agent, in original form. If an agent is designated, a notarized designation of agent, signed by all of the claimants with proper address given, must be submitted with this waiver.
7. This form must be filed no later than September 1st for the upcoming assessment year in the BLM State Office where the mining claims or sites are recorded, or the waiver cannot be granted by the BLM. (Example: To obtain a waiver for the assessment year 2012, which begins on September 1, 2011, you must qualify for and file for a waiver no later than September 1, 2011, in the proper BLM State Office.)
8. For all mining claims which require assessment work, you must record an affidavit of labor on or before the December 30th immediately following the filing of this waiver. For all other mining claims or sites waived, you must record a notice of intent to hold on or before the December 30th immediately following the filing of this waiver.
9. Mill and tunnel sites may also be listed on this waiver and be waived from payment of the maintenance fee. A notice of intent to hold for these sites is required to be filed by the December 30th following the filing of this waiver.

RECEIVED
BLM AZ STATE OFFICE
2016 AUG 31 P 4:08
PHOENIX, ARIZONA
FOR OFFICIAL USE ONLY

436801

NOTICE OF INTENTION TO HOLD MINING CLAIMS/SITES

When Recorded Return Document to:

Check here if this is a change of address.

Telephone: _____

E-mail Address: _____

BLM Date Stamp	2016 AUG 31 P 1:56	RECEIVED BLM AZ STATE OFFICE PHOENIX, ARIZONA
----------------------	--------------------	---

I (We) intend to hold the claims(s) and/or site(s) listed below for the calendar year 2016, and I (We) have filed or will file a Notice of Intent to Hold in the county where the claim (s) is located.

Reason for filing a Notice of Intent to Hold instead of an assessment work filing (check one):

- Maintenance fee was paid to maintain claim(s) during this assessment year.
- Mill or tunnel sites.
- Claim(s) was located during the current assessment year.
- BLM has deferred assessment work (attach copy of decision granting deferment, or pending petition for deferment including date petition was filed.)

Line No.	AMC NUMBER	CLAIM/SITE NAME	COUNTY RECORDER DATA (If available)	TWP	RNG	SEC
1	436801	Lucky Blue		7	32E	3
2						
3						
4						
5						
6						
7						
8						
9						
10						

NOTICE OF INTENTION TO HOLD MINING CLAIMS/SITES

page 2

BLM Date Stamp	RECEIVED: BLM AZ STATE OFFICE 2016 AUG 31 P 1:56 PHOENIX, ARIZONA
----------------------	--

1. State of Arizona, County of _____

2. I (Name) Wayne Chartier

3. Reside at (Address) # 7 La Cholla Rd. Cochise Co.

City Bisbee County ~~Cochise~~ State AZ Zip 85603 being duly sworn, depose and

say that I am a citizen of the United States, more than eighteen years of age, that all of the facts set forth in this notice, subject to the provisions and penalties of 18 U.S.C. 1001 pertaining to the filing of false, fictitious, or fraudulent statements with the United States, are true and correct according to the best of my knowledge, information and belief.

4. Owner's name and address (If not shown in Items 1-3 above). Same as above

5. Dated: Aug 31, 2016 Signature: Wayne Chartier

Bureau of Land Management
Arizona State Office
www.blm.gov/az

No. of Claims: <u>1</u> x \$10 = <u>\$10.00</u>
Check No: <u>cash</u> Init. <u>WC</u>
Receipt No.: <u>3648287</u>
For BLM Use Only

United States Department of the Interior
Bureau of Land Management
 DIV OF LANDS, MINRLS & ENERGY
 ONE N CENTRAL AVE
 PHOENIX, AZ 85004 -4427
 Phone: 602-417-9200

Receipt

No: 3648287

Transaction #: 3752274	
Date of Transaction: 08/31/2016	
CUSTOMER:	
WAYNE CHARTIER 7 LA CHOLLA RD BISBEE, AZ 85603-9748 US	

LINE #	QTY	DESCRIPTION	REMARKS	UNIT PRICE	TOTAL
1	1.00	LOCATABLE MINERALS / MINING CLAIMS-NOT NEW-UNADJUD, ONE AUTH NO. ONLY / MINING CLAIM MONEY RECEIVED CASES: AMC436801/\$10.00	2016 NOI HOLD & 2017 WAIV (1)	- n/a -	10.00
TOTAL:					\$10.00

PAYMENT INFORMATION			
1	AMOUNT:	10.00	POSTMARKED: N/A
	TYPE:	CASH	RECEIVED: 08/31/2016
	NAME:	CHARTIER, WAYNE 7 LA CHOLLA RD BISBEE AZ 85603-9748 US	

REMARKS

This receipt was generated by the automated BLM Collections and Billing System and is a paper representation of a portion of the official electronic record contained therein.

ENTERED
 SEP - 1 2016
 BY: 

NOTICE!!

These documents have been scanned!

Do not place un-scanned documents beneath this notice!

Do not remove this notice from this file!

GPO Jacket No. 560-102
Print Order 61540
Rise Business Services, LLC
Job=AZ15 5/2/2019



Box Number= AZ15019



Claim Begin-End: AMC436801-AMC436801

5 Miscellaneous



AZ15019-10

AMC436731-AMC437154

United States Department of the Interior
Bureau of Land Management
 DIV OF LANDS, MINRLS & ENERGY
 ONE N CENTRAL AVE
 PHOENIX, AZ 85004 -4427
 Phone: 602-417-9200

Receipt

No: 3670794

Transaction #: 3775075	
Date of Transaction: 10/03/2016	
CUSTOMER:	
DAVID POORE 7 LA CHOLLA RD BISBEE, AZ 85603-9748 US	

LINE #	QTY	DESCRIPTION	REMARKS	UNIT PRICE	TOTAL
1	1.00	LOCATABLE MINERALS / MINING CLAIMS- NOT NEW-UNADJUD, ONE AUTH NO. ONLY / MINING CLAIM MONEY RECEIVED CASES: AMC436801/\$10.00	AMEND/1	- n/a -	10.00
TOTAL:					\$10.00

PAYMENT INFORMATION			
1	AMOUNT:	10.00	POSTMARKED: N/A
	TYPE:	CASH	RECEIVED: 10/03/2016
	NAME:	POORE, DAVID 7 LA CHOLLA RD BISBEE AZ 85603-9748 US	

REMARKS
PREVIOUSLY RECEIVED ON TEMPORARY RECEIPT 184564. ROD EBERT IS WORKING WITH THIS CUST

This receipt was generated by the automated BLM Collections and Billing System and is a paper representation of a portion of the official electronic record contained therein.

*Amendment attached to top of original location notice.
RE 11/8/16*

NOTICE!!

These documents have been scanned!

Do not place un-scanned documents beneath this notice!

Do not remove this notice from this file!

GPO Jacket No. 560-102
Print Order 61540
Rise Business Services, LLC
Job=AZ15 5/2/2019



Box Number= AZ15019



Claim Begin-End: AMC436801-AMC436801

6 Location Notices-Amendments and Supporting Documents



AZ15019-10

AMC436731-AMC437154

MINING CLAIM STATUS REPORT

Data Entered: 02/25/16 Ram

MTP Checked By: [Signature]
GEO Checked By: [Signature]

LEAD SERIAL NUMBER: AMC 436801 thru AMC _____

NUMBER OF CLAIMS & TYPE:	CHARGES:
<u>1</u> LODE	Location Fee @ \$37 = \$ <u>37</u>
PLACER	Processing Fee @ \$20 = \$ <u>20</u>
ASSOCIATION PLACER	Maintenance Fee @ \$155 = \$ <u>155</u>
MILL SITE	Add'l Maint Fee for Assoc Placer = \$ _____
TUNNEL SITE	SUBTOTAL \$ _____
TOTAL ACREAGE: _____ Per Claim	Other Fees \$ _____
(Placer Only)	Other Fees \$ _____
NUMBER OF LOCATORS: _____	TOTAL \$ <u>212</u>

DOCUMENTS RECEIVED VIA: Over-the-Counter [] Mail [] **TIMELY FILED:** Yes [] No []

LEGAL DESCRIPTION: T 75 R 32E SEC 3,10
 T _____ R _____ SEC _____
 T _____ R _____ SEC _____
 T _____ R _____ SEC _____
 T _____ R _____ SEC _____

BLM [] FOREST SERVICE [] _____ SUBJ TO PL 359: Yes [] No []
WILDERNESS AREA [] _____

SPLIT ESTATE: N/A [] SX [] PX [] OTHER [] _____
SRHA [] Was proper Notice filed if located on SHRA Land? Yes [] No []

RECONVEYED MINERALS ON BLM LAND REQUIRE OPENING ORDER FROM 1944 TO 1993:
Open to Entry On _____ N/A []

COMMENTS/STATUS: VOID [] PARTIALLY VOID [] PVT MINERALS [] WITHDRAWN LANDS []
OTHER [] _____

[] Claimant acknowledges that portions of the following claim(s) site(s) may be void or voidable.

Printed Name of Claimant _____ Signature of Claimant _____

*****FINAL ADJUDICATION*****

DATE 7/21/2016 INITIALS [Signature]

ANC436801

LOCATION NOTICE FOR LODE MINING CLAIM

Amendment BLM Serial # AMC 436801

NOTICE IS HEREBY GIVEN that the Lucky Blue
_____ lode mining claim has been located
by David Poore whose current mailing
address is 7 LaCholla rd Bisbee AZ 85603

RECEIVED
BLM AZ STATE OFFICE
PHOENIX, ARIZONA
2016 SEP 30 P 3:14

The general course of this claim is S.W. by N.E. and it is situated in Greenlee
County, Arizona. This claim is 1500 feet in length and 600 feet in width.

20 Total Claim Acreage. This claim runs from the location monument on which this location notice
is posted on the centerline of the claim approximately 750 feet in a NE direction to the North
end line and 750 feet in a SW direction to the South end line. This claim is marked by six
monuments, one at each corner and one at the center of each end line of the claim.

The location monument on which this notice is posted is situated within Section 3, Township 7
S, Range 32 E, Gila Salt River Base and Meridian, Arizona and this claim encompasses portions
of the following quarter section(s), section(s), Township(s) and Range(s) SE 1/4 of section 3 and
NE 1/4 of section 10, T7S, R32E

Gila Salt River Base and Meridian, Arizona.

The locality of this claim with reference to some natural object or permanent monument and additional information

(if any) concerning its locality are as follows: The NE corner is located a distance of 1790ft at a heading of 300° from
permanent monument of SE corner of section 3, T7S, R32E from the NE corner of Lucky Blue
thence 600' N60° W(300) to NW corner; Thence 1500' S 38° W(200) to SW corner; thence 600' S 60° E(200); Thence 1500' N 38° E(200) to
NE corner, The Beginning Point.

DATED AND POSTED on the ground this 10th day of February, 2016.

LOCATOR(s) AGENT

Print Name(s) David Poore

Signature(s) [Signature]

Form MCF100
Revised July 2014

This form is available from the Arizona Geological Survey and may be reproduced.

AMC 436801

used this M&B tie-in
3 m&b description to plot
claim (which is highlighted)
on MTP RE 11/19/11

ENTERED
10/9/16
RE

MINING CLAIM MAP

Lode () Placer ()
Millsite ()

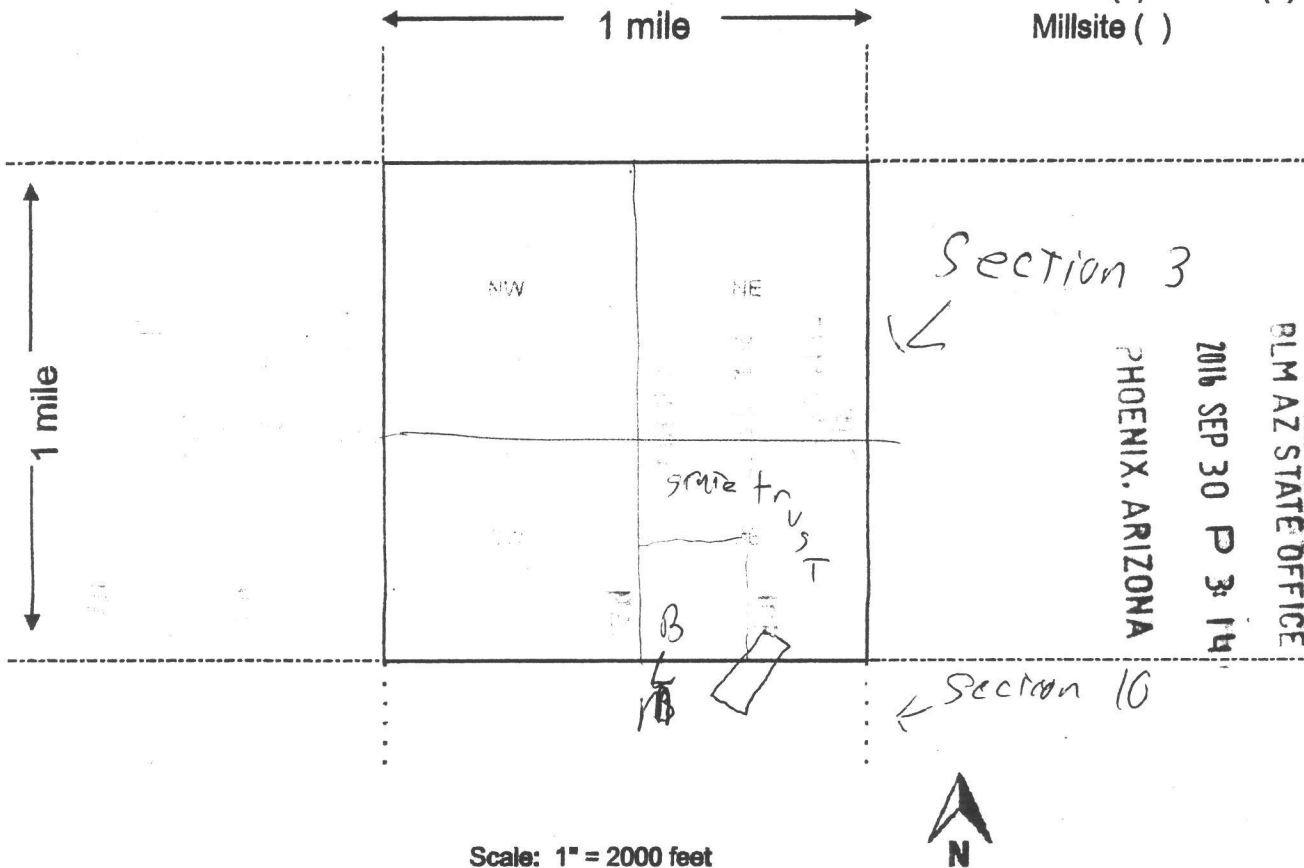

Scale: 1" = 2000 feet

1. The above map depicts the Lucky Blue mining claim, which is located in Section (s) 3+10, Township 7 S, Range 32 E, Gila and Salt River Base and Meridian, _____ County, Arizona. Total claim acreage is 20

2. The type of corner and location monuments used are as follows: T posts a foot deep covered by white PVC w/ caps surrounded by rock monuments

3. The bearings and distances in degrees and feet between claim corners and to a public land survey monument are as depicted on the map.

4. If the claim is a placer or millsite claim with exterior limits conforming to legal subdivisions of the public survey, provide a legal description of the claim _____

Form MCF100a
Revised July 2014

This form is available from the Arizona Geology Survey and may be reproduced.



LOCATION NOTICE FOR LODE MINING CLAIM

Amendment BLM Serial # _____

NOTICE IS HEREBY GIVEN that the Lucky Blue
_____ lode mining claim has been located
by David Poore & Wayne Chartier whose current mailing
address is 7 La Cholla rd Bisbee AZ 85603

RECEIVED
BLM AZ STATE OFFICE
2016 FEB 24 A 10:28
HOENIX, ARIZONA
BLM
Date
Stamp

The general course of this claim is S.W by N.E. and it is situated in Greenlee
County, Arizona. This claim is 1500 feet in length and 600 feet in width.

20 Total Claim Acreage. This claim runs from the location monument on which this location notice
is posted on the centerline of the claim approximately 750 feet in a NE direction to the North
end line and 750 feet in a SW direction to the South end line. This claim is marked by six
monuments, one at each corner and one at the center of each end line of the claim. ~~FOR~~

The location monument on which this notice is posted is situated within Section 3 Township 7
S, Range 32 E, Gila Salt River Base and Meridian, Arizona and this claim encompasses portions
of the following quarter section(s), section(s), Township(s) and Range(s) SE 1/4 of section 3
and NE 1/4 of section 10 T7E, R32E
Gila Salt River Base and Meridian, Arizona.

The locality of this claim with reference to some natural object or permanent monument and additional information
(if any) concerning its locality are as follows: Discovery monument is located
32° 50' 47.558" N 109° 03' 15.422" W a distance of 2035 feet from the
permanent monument of the SW corner of Section 3 T7E R32E The above information is shown on the attached map.

DATED AND POSTED on the ground this 10th day of February, 2016.

LOCATOR(s) AGENT

Print Name(s) David Poore, Wayne Chartier
Signature(s) David Poore, Wayne Chartier

AMC 436801

MINING CLAIM MAP

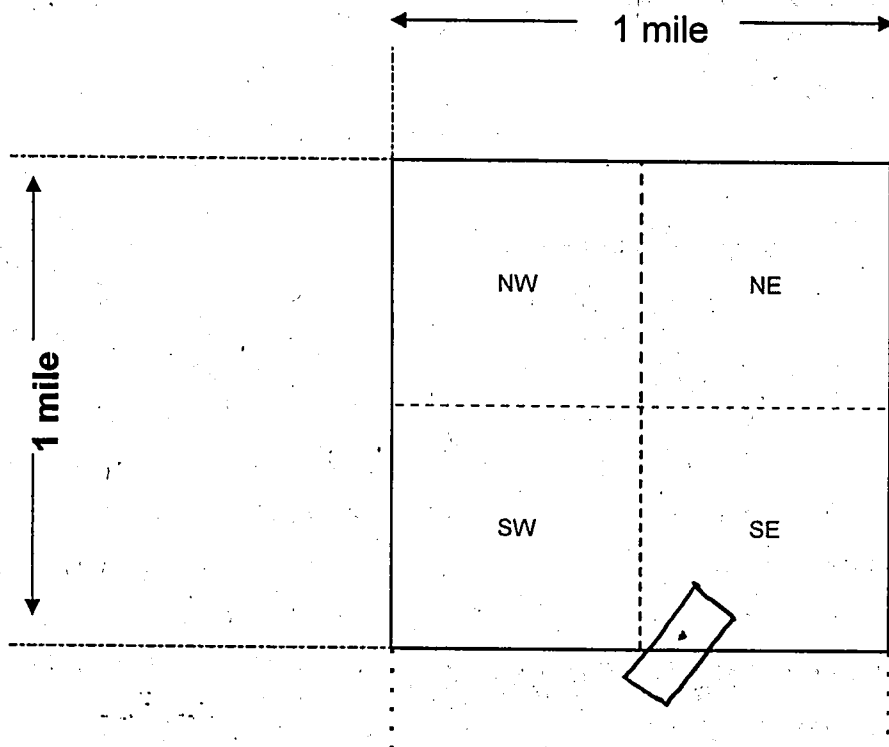

Lode Placer ()
 Millsite ()

RECEIVED
 FILM AZ STATE OFFICE
 2016 FEB 24 A 10: 29
 PHOENIX, ARIZONA

Scale: 1" = 2000 feet



1. The above map depicts the Lucky Blue mining claim, which is located in Section (s) 3+10, Township 7 S, Range 32 E, Gila and Salt River Base and Meridian, Greenlee County, Arizona. Total claim acreage is 20

2. The type of corner and location monuments used are as follows: T posts a foot deep covered by white PVC w/ caps surrounded by rock monuments.

3. The bearings and distances in degrees and feet between claim corners and to a public land survey monument are as depicted on the map.

4. If the claim is a placer or millsite claim with exterior limits conforming to legal subdivisions of the public survey, provide a legal description of the claim _____

Form MCF100a
 Revised July 2014

AHC436801

RUN TIME: 10:25 AM

UNITED STATES DEPARTMENT OF INTERIOR
BUREAU OF LAND MANAGEMENT
GEOGRAPHIC REPORT WITH LAND
Sorted by Serial Number

RUN DATE: 02/24/2016
Page 1 of 1

Serial Number: AZA 021890
Total Case Acres: 133.600

<u>Casetype</u>	<u>Case Disp</u>				<u>Sect</u>	<u>Sur Typ</u>	<u>Sur Num</u>	<u>Suff</u>	<u>Subdivision</u>	<u>Act Pend</u>
281007	AUTHORIZED	14	0070S	0320E	010	ALIQ			SWNE,SENW,NESW,NWSE;	

DEPARTMENT OF INTERIOR
BUREAU OF LAND MANAGEMENT

Input Parameters for Geographic Report with Land

System Id = CR

Admin State = AZ

Geo State =

Casetype Begins With

Case Disp Txt = AUTHORIZED, CANCELLED, EXPIRED, PENDING, REJECTED, RELINQUISHED, VOID, WITHDRAWN

Mer Twp Rng =

Section =

Mtrs = 14 0070S 0320E 003, 14 0070S 0320E 010, 14 0070S 0320E 999

Commodity =

Commodity Txt =

Pending Org =

Pend Org Decode =

Total Rows Returned: 1

